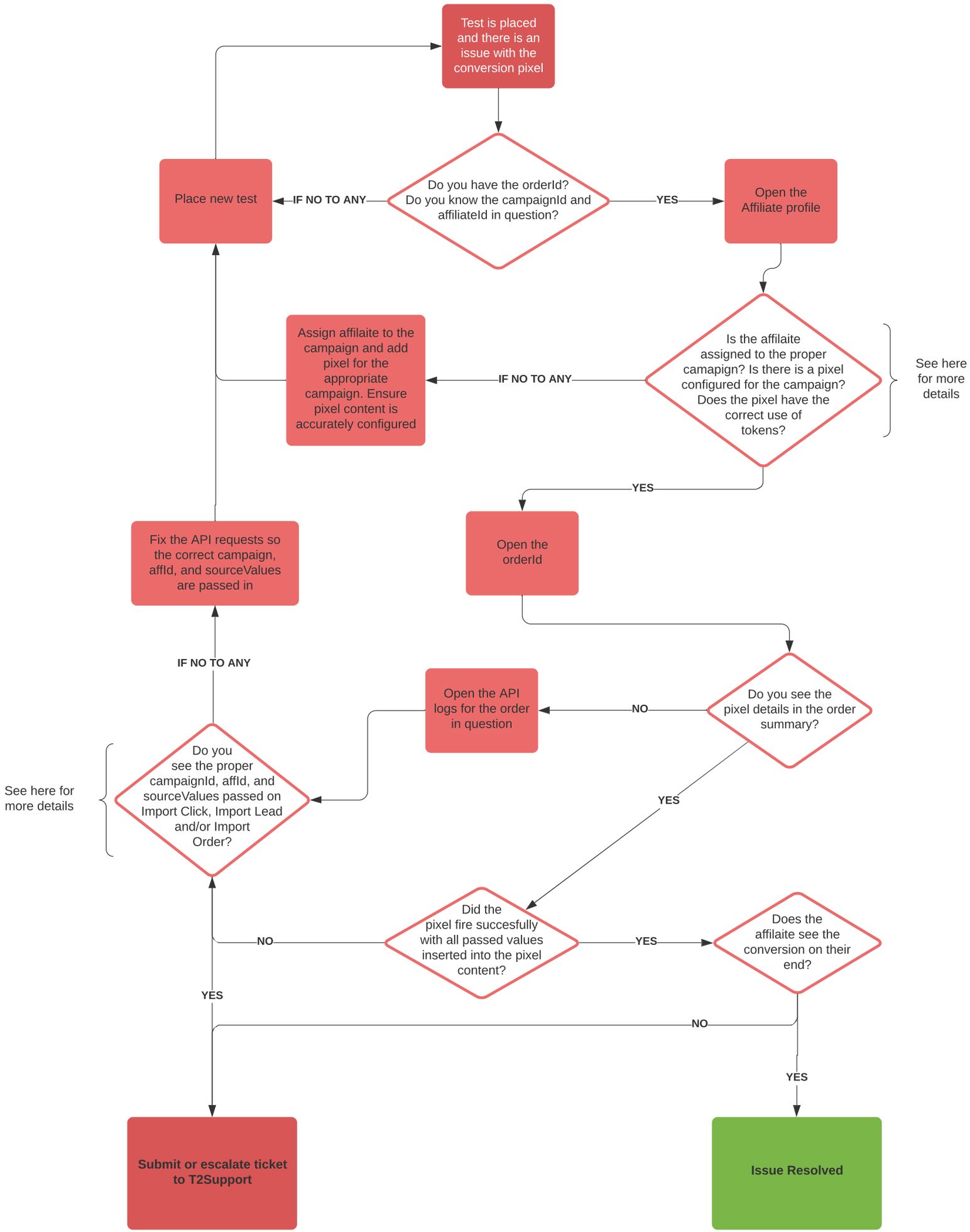# Troubleshooting CPA Pixels